

ELEVATION

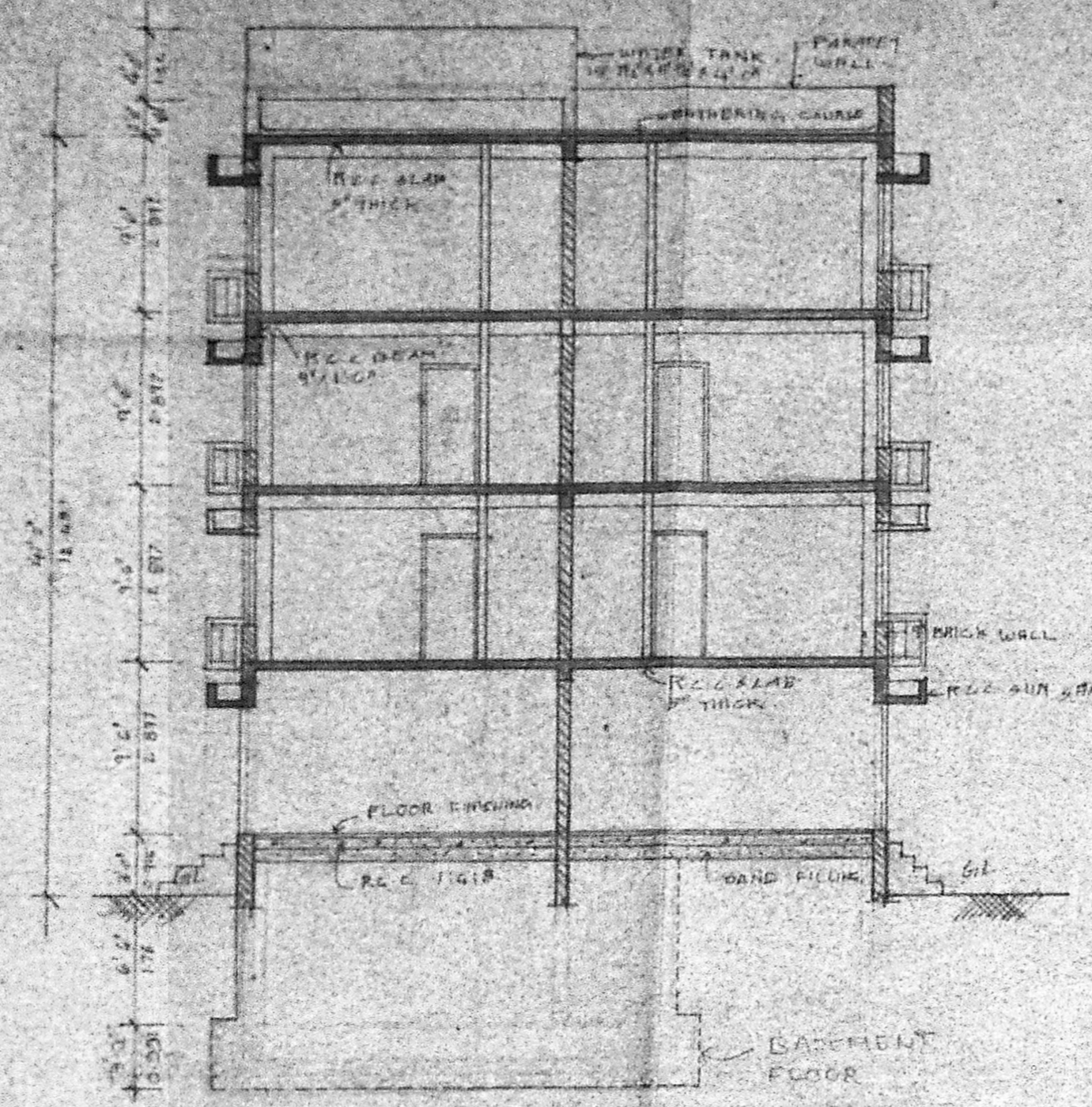

SECTION AA

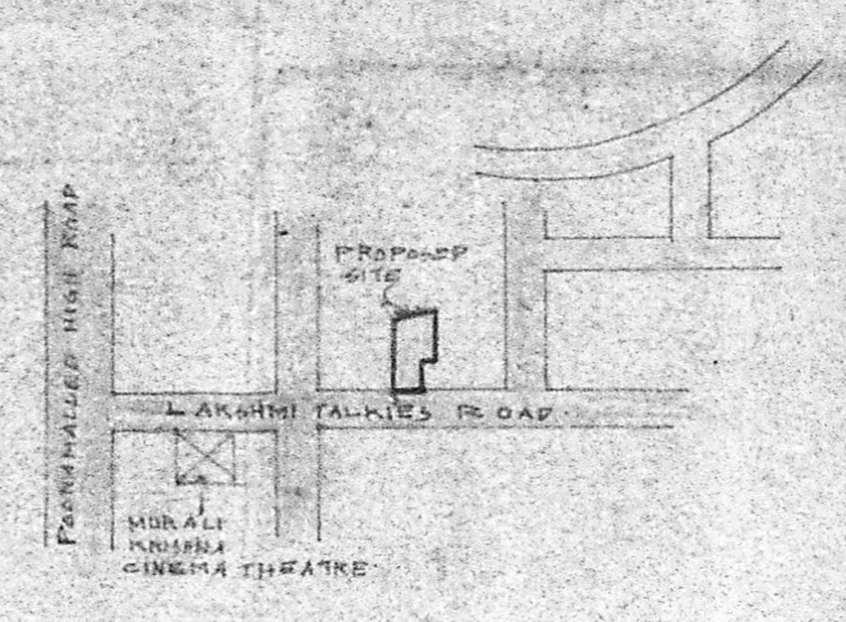

KEY PLAN

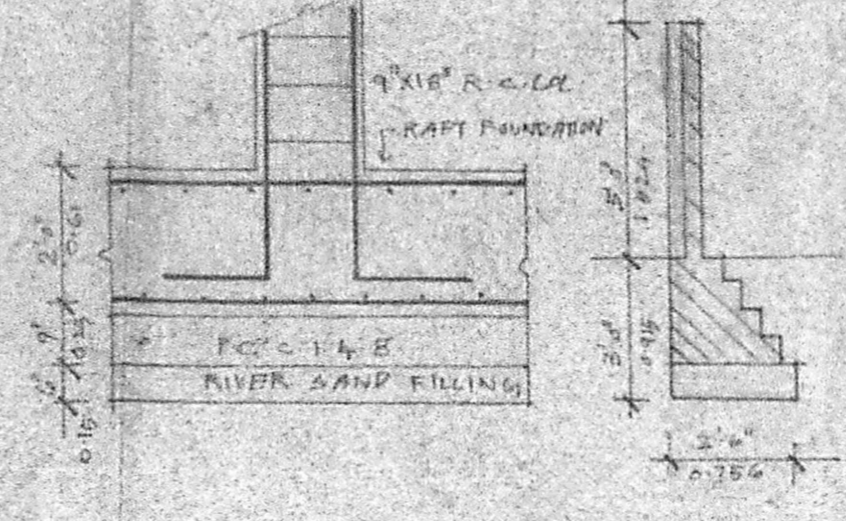

FOUNDATION DETAIL

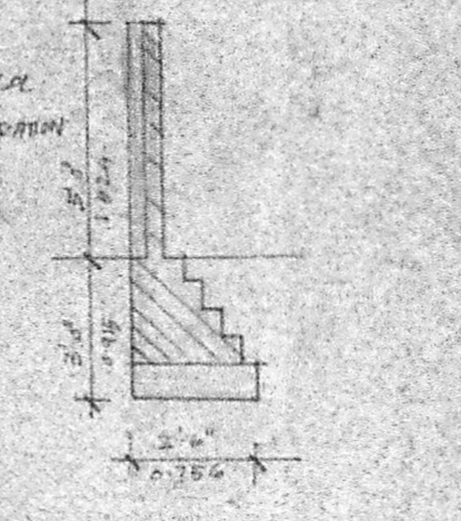

COMPOUND WALL DETAIL

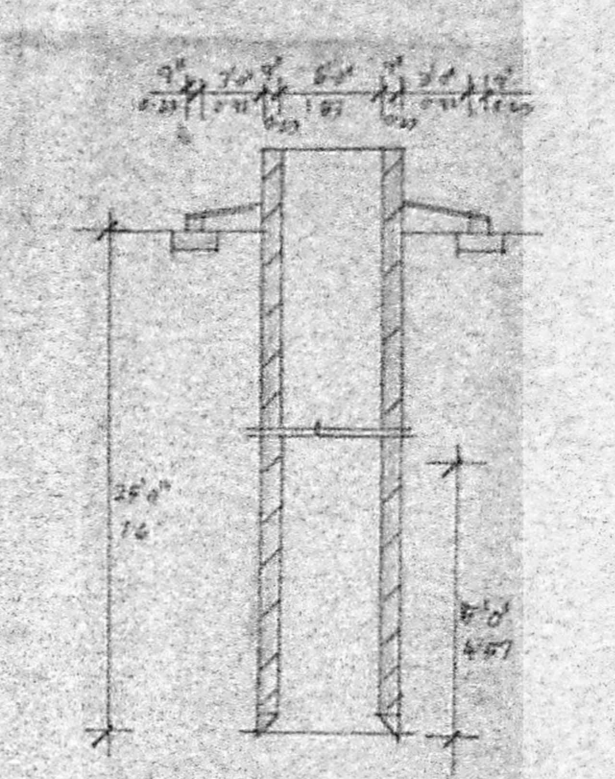

SECTION FOR WELL

MMDA 181/PP No. 1
 C.No. 2322/90
 ASST. SECRETARY
 PART I 7/4/90
 PART II
 A.P. D.P.

| SCHEDULE OF JOINERY | | |
|---------------------|-------------|---------------------------|
| TYPE | SIZE | DESCRIPTION |
| DN | 6'0" x 7'0" | TU-GRADED DARK CUM WINDOW |
| D1 | 4'0" x 7'0" | TU PANELLED DOOR |
| D2 | 3'0" x 7'0" | " |
| D3 | 3'0" x 7'0" | " |
| D4 | 2'0" x 7'0" | " |
| D5 | 2'0" x 7'0" | " |
| D6 | 2'0" x 7'0" | " |
| D7 | 2'0" x 7'0" | " |
| D8 | 2'0" x 7'0" | " |
| D9 | 2'0" x 7'0" | " |
| D10 | 2'0" x 7'0" | " |
| D11 | 2'0" x 7'0" | " |
| D12 | 2'0" x 7'0" | " |
| D13 | 2'0" x 7'0" | " |
| D14 | 2'0" x 7'0" | " |
| D15 | 2'0" x 7'0" | " |
| D16 | 2'0" x 7'0" | " |
| D17 | 2'0" x 7'0" | " |
| D18 | 2'0" x 7'0" | " |
| D19 | 2'0" x 7'0" | " |
| D20 | 2'0" x 7'0" | " |
| D21 | 2'0" x 7'0" | " |
| D22 | 2'0" x 7'0" | " |
| D23 | 2'0" x 7'0" | " |
| D24 | 2'0" x 7'0" | " |
| D25 | 2'0" x 7'0" | " |
| D26 | 2'0" x 7'0" | " |
| D27 | 2'0" x 7'0" | " |
| D28 | 2'0" x 7'0" | " |
| D29 | 2'0" x 7'0" | " |
| D30 | 2'0" x 7'0" | " |
| D31 | 2'0" x 7'0" | " |
| D32 | 2'0" x 7'0" | " |
| D33 | 2'0" x 7'0" | " |
| D34 | 2'0" x 7'0" | " |
| D35 | 2'0" x 7'0" | " |
| D36 | 2'0" x 7'0" | " |
| D37 | 2'0" x 7'0" | " |
| D38 | 2'0" x 7'0" | " |
| D39 | 2'0" x 7'0" | " |
| D40 | 2'0" x 7'0" | " |
| D41 | 2'0" x 7'0" | " |
| D42 | 2'0" x 7'0" | " |
| D43 | 2'0" x 7'0" | " |
| D44 | 2'0" x 7'0" | " |
| D45 | 2'0" x 7'0" | " |
| D46 | 2'0" x 7'0" | " |
| D47 | 2'0" x 7'0" | " |
| D48 | 2'0" x 7'0" | " |
| D49 | 2'0" x 7'0" | " |
| D50 | 2'0" x 7'0" | " |
| D51 | 2'0" x 7'0" | " |
| D52 | 2'0" x 7'0" | " |
| D53 | 2'0" x 7'0" | " |
| D54 | 2'0" x 7'0" | " |
| D55 | 2'0" x 7'0" | " |
| D56 | 2'0" x 7'0" | " |
| D57 | 2'0" x 7'0" | " |
| D58 | 2'0" x 7'0" | " |
| D59 | 2'0" x 7'0" | " |
| D60 | 2'0" x 7'0" | " |
| D61 | 2'0" x 7'0" | " |
| D62 | 2'0" x 7'0" | " |
| D63 | 2'0" x 7'0" | " |
| D64 | 2'0" x 7'0" | " |
| D65 | 2'0" x 7'0" | " |
| D66 | 2'0" x 7'0" | " |
| D67 | 2'0" x 7'0" | " |
| D68 | 2'0" x 7'0" | " |
| D69 | 2'0" x 7'0" | " |
| D70 | 2'0" x 7'0" | " |
| D71 | 2'0" x 7'0" | " |
| D72 | 2'0" x 7'0" | " |
| D73 | 2'0" x 7'0" | " |
| D74 | 2'0" x 7'0" | " |
| D75 | 2'0" x 7'0" | " |
| D76 | 2'0" x 7'0" | " |
| D77 | 2'0" x 7'0" | " |
| D78 | 2'0" x 7'0" | " |
| D79 | 2'0" x 7'0" | " |
| D80 | 2'0" x 7'0" | " |
| D81 | 2'0" x 7'0" | " |
| D82 | 2'0" x 7'0" | " |
| D83 | 2'0" x 7'0" | " |
| D84 | 2'0" x 7'0" | " |
| D85 | 2'0" x 7'0" | " |
| D86 | 2'0" x 7'0" | " |
| D87 | 2'0" x 7'0" | " |
| D88 | 2'0" x 7'0" | " |
| D89 | 2'0" x 7'0" | " |
| D90 | 2'0" x 7'0" | " |
| D91 | 2'0" x 7'0" | " |
| D92 | 2'0" x 7'0" | " |
| D93 | 2'0" x 7'0" | " |
| D94 | 2'0" x 7'0" | " |
| D95 | 2'0" x 7'0" | " |
| D96 | 2'0" x 7'0" | " |
| D97 | 2'0" x 7'0" | " |
| D98 | 2'0" x 7'0" | " |
| D99 | 2'0" x 7'0" | " |
| D100 | 2'0" x 7'0" | " |

- SPECIFICATIONS
- R.C. RAFT FOUNDATION
 - 1" x 6" x 14" OVER RIVER SAND FILLING
 - MARBLE FLOORING
 - BRICK WORK IN BASEMENT AS SUPERSTRUCTURE IN CEMENT MORTAR 1:6
 - WALLS AND PARTITION BY 4" C.P.
 - WALLS ARE PAINTED BY 2" C.P.
 - LINOLEUM OVER OPENINGS
 - JOINERY IN TEAK WOOD
 - ROOF COVERED BY R.C. SLAB
 - ALL R.C. WORK IN CEMENT CONCRETE 1:2:4
 - WEATHERING COURSE LAY WITH PROPER SLOPE

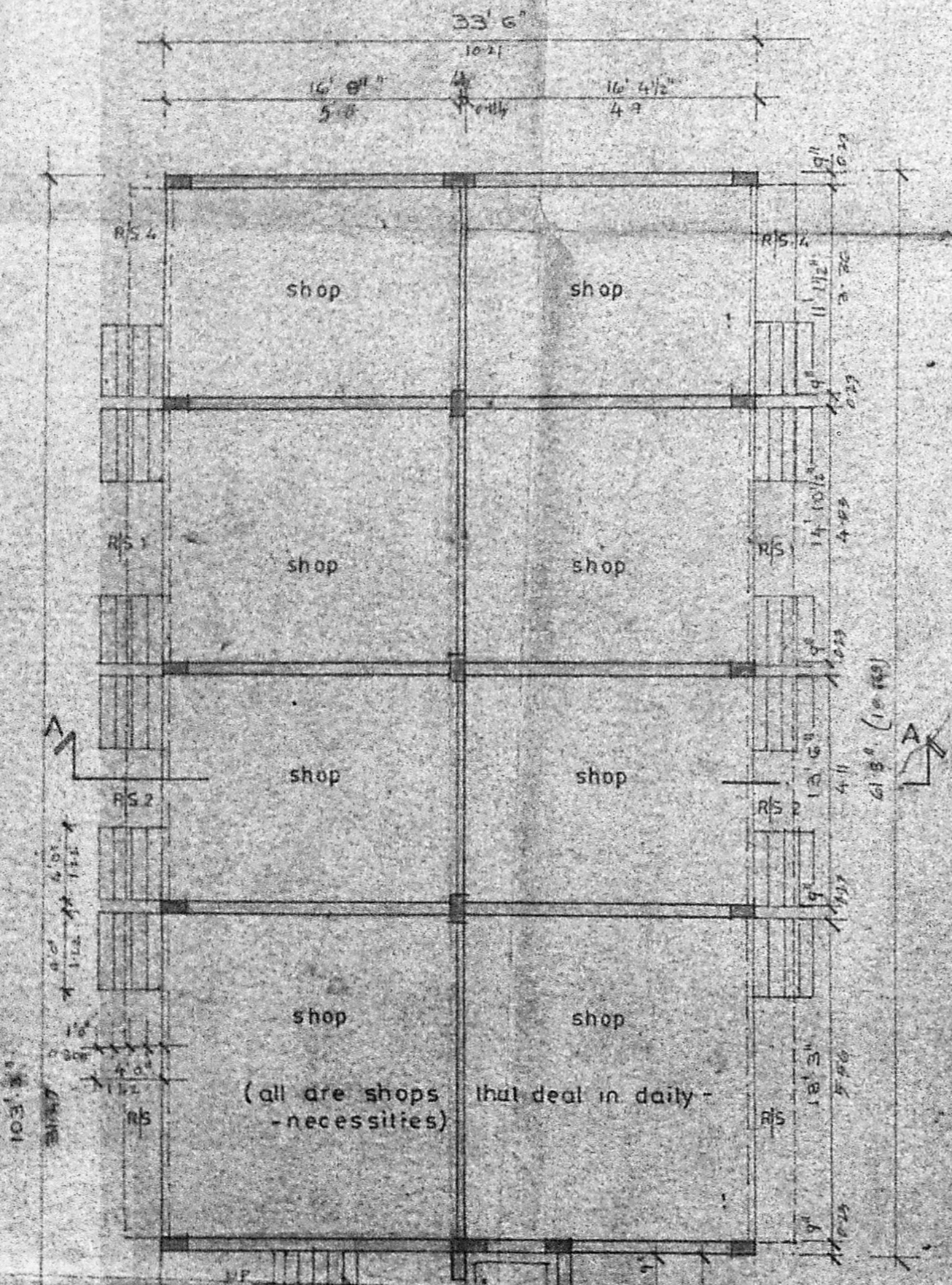

GROUND FLOOR PLAN

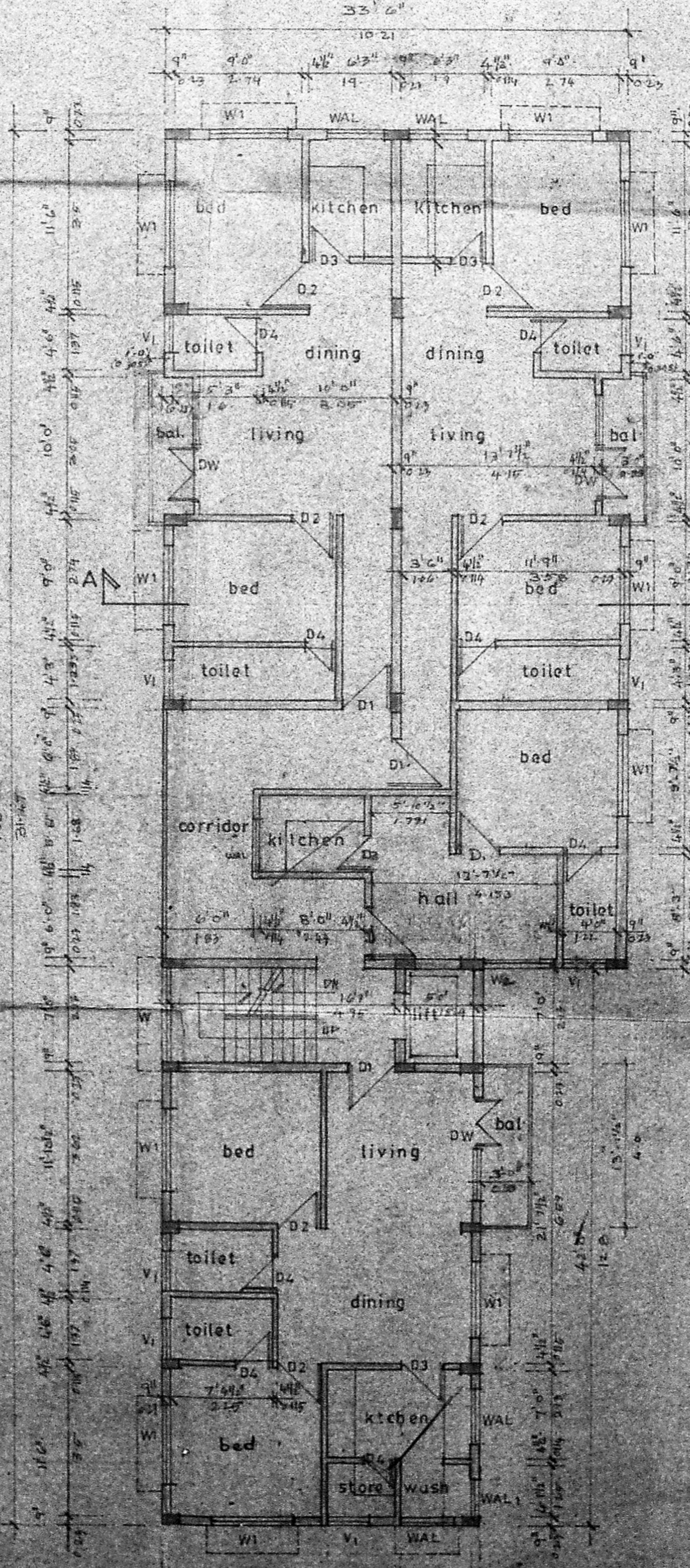

TYPICAL FLOOR PLAN

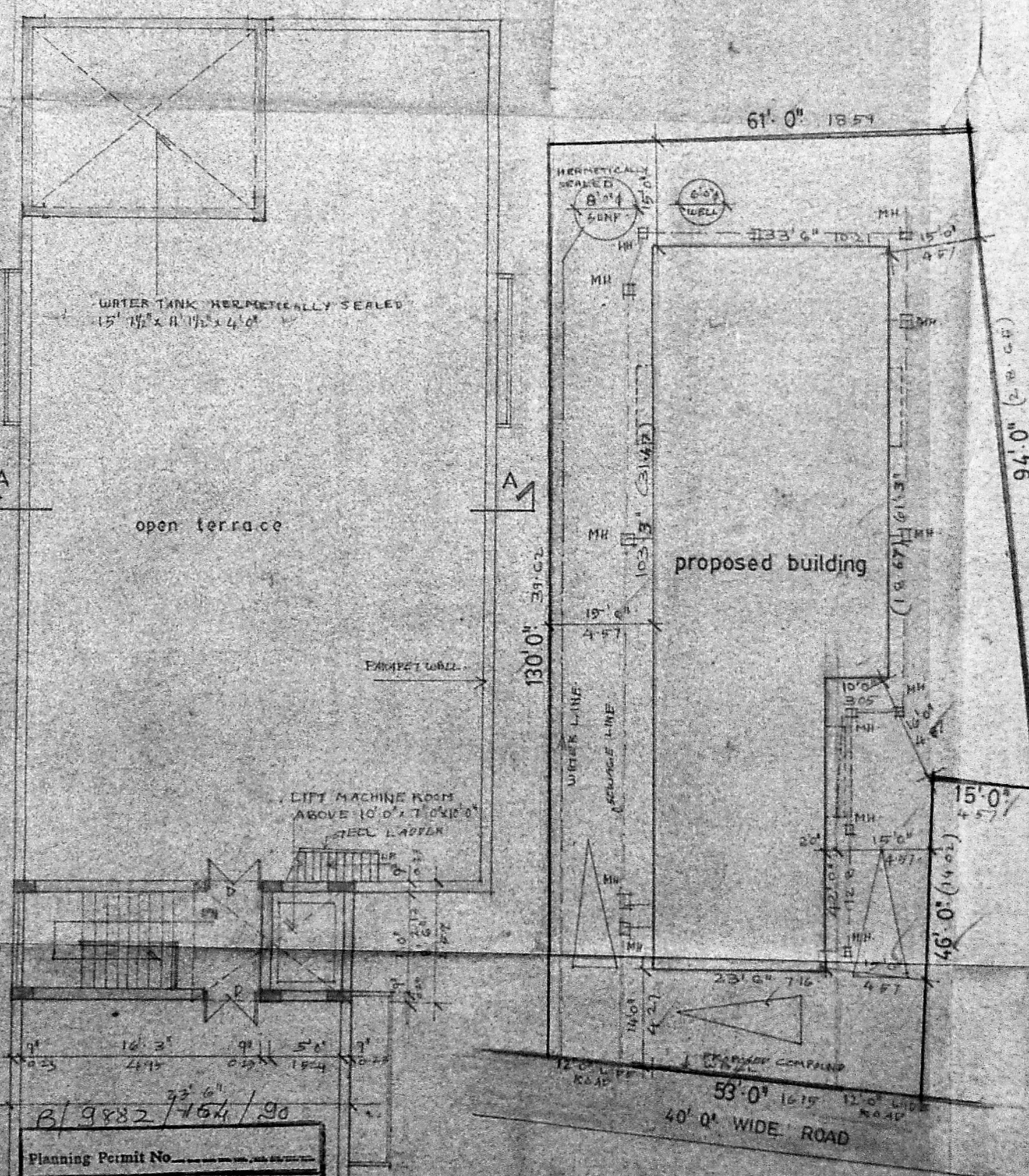

TERRACE PLAN

AREA STATEMENT

| | sq.ft. | sq.m. |
|--------------------------|------------|---------|
| PLOT AREA | 8234.000 | 765.26 |
| BASEMENT FLOOR AREA | 1006.625 | 93.43 |
| GROUND | 3038.375 | 282.62 |
| FIRST | 3099.750 | 287.28 |
| SECOND | 3099.750 | 287.28 |
| THIRD | 3099.750 | 287.28 |
| STAIR CASE AND ROOM AREA | 199.750 | 18.54 |
| TOTAL | 12,338.125 | 1147.46 |

F.S.S. UTILISED - 1-498

COLOUR INDEX

| | |
|------------------------|--|
| PROPOSED COLOURED THUS | |
| ROAD COLOURED THUS | |
| BOUNDARY COLOURED THUS | |

PROPOSED FLATS AT
 DOOR NO 43 LAKSHMI TALKIES ROAD
 AMINJIKARI,
 MADRAS
 SURVEY NO TS NO 37/2
 BLOCK NO-20

| | |
|--------|-----------|
| SCALE | 1" = 10' |
| DATE | 4/11/90 |
| JOB No | 112 |
| DRG No | |
| BRN | CUBA PAUL |

R. Sathyanarayana
 OWNER'S SIGNATURE

ARCHITECT
 R SATHYANARAYANA B ARCH. A.T.A.
 COUNCIL OF ARCHITECTURE
 C.A. No. 86/58/93, R.A. No. 97,
 V-137, ANNA NAGAR,
 MADRAS - 600 102.

Planning Permit No. B/9832/164/90
APPROVED
 SUBJECT TO THE CONDITIONS IN THIS OFFICIAL LETTER.
 No. B/2899/90 Date 5/11/90
 5/11/90
 FOR MEMBER SECRETARY
 MADRAS METROPOLITAN
 DEVELOPMENT AUTHORITY
 MADRAS - 600 008

NOTE: ALL FLATS ARE BELOW 100 sq. ft.
 CAR PARK REQUIRED 3
 CAR PARK PROVIDED 3